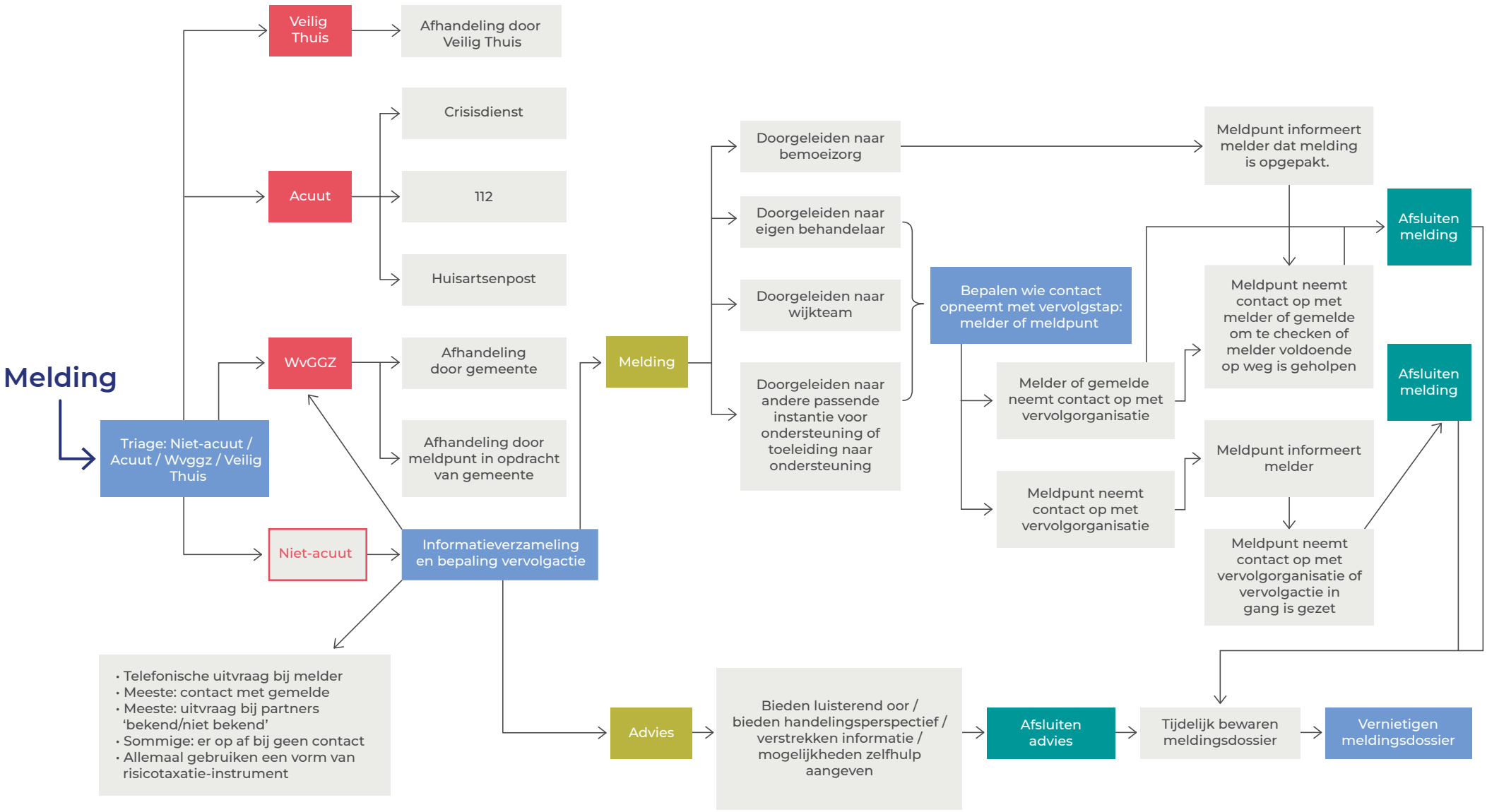Stroomschema meldpunt niet-acuut